Paroles
Roland Mansuy
Marc Provance

ECOLOGI TANGO

61

Musique
Jo Hubert
Michel GENE

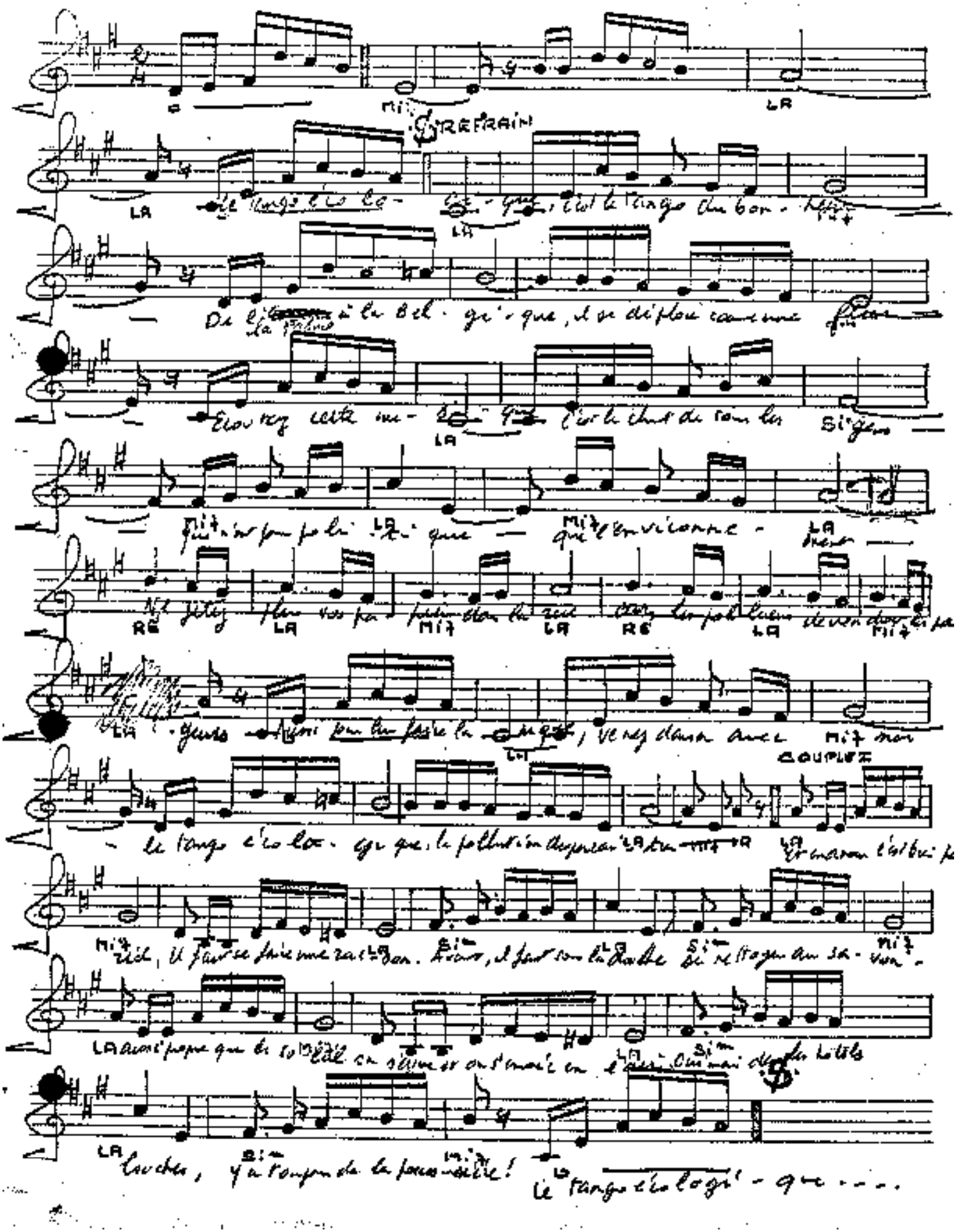

PDF created with FinePrint pdfFactory trial version http://www.fineprint.com