Paroles de :
Marc. Prouance.
Bernard. Dehardre.

"LA VALLÉE DU NECTAR"

Tango

Musique de :
H. Lerat
Jo Joubert

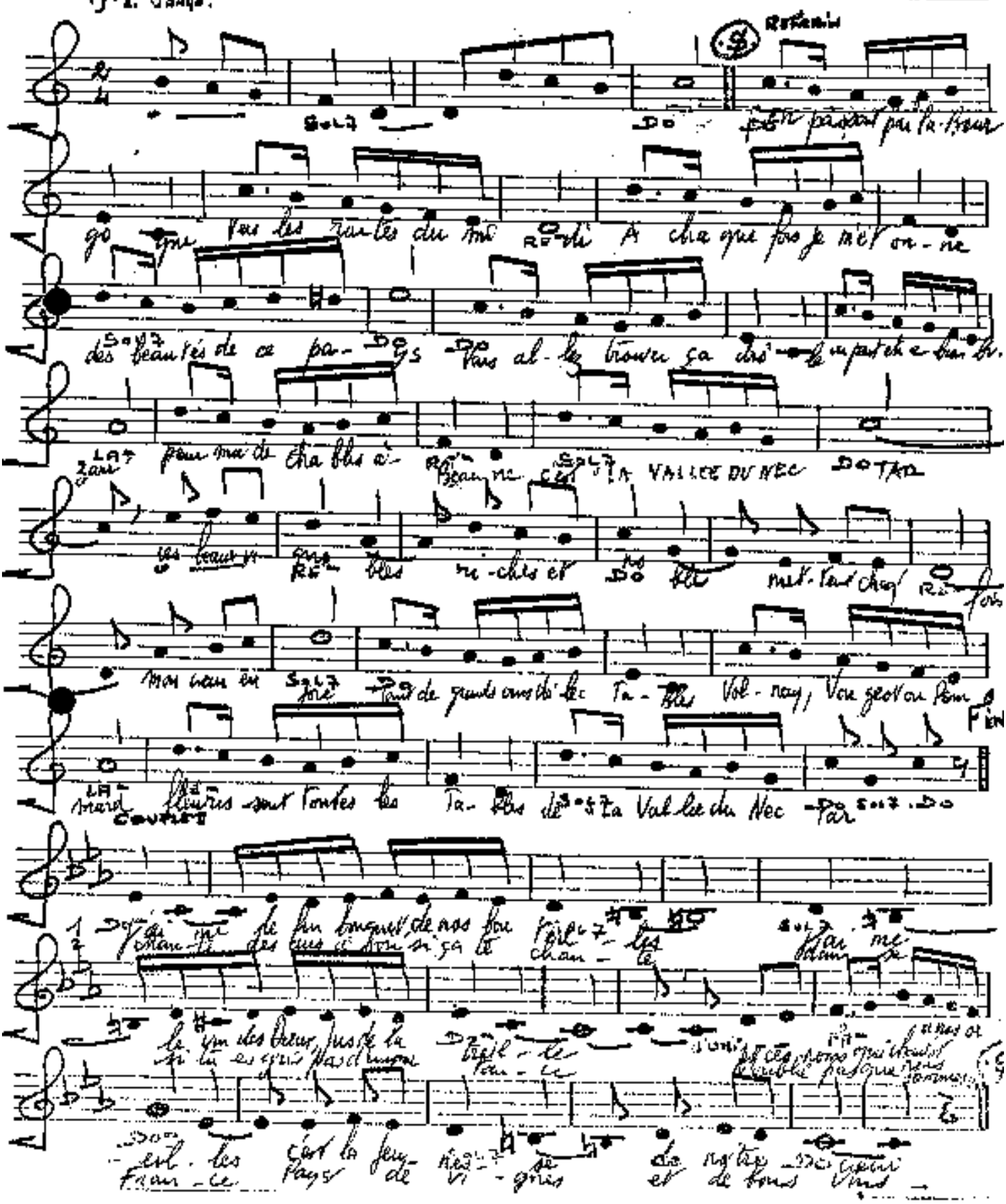

PDF created with FinePrint pdfFactory trial version http://www.fineprint.com